RECITAL COSTUMES 2026

*This slideshow outlines your dancer’s costume, shoe and tight requirements, and hairstyle for **RECITAL.**

THURSDAY PRE-KINDER BALLET

Song: A Whole New World
Tights: Pink

Hair: Half Pony with Curls

Shoes: Pink Ballet Shoes

SATURDAY PRE-KINDER BALLET

Song: I See The Light

Tights: Pink

Hair: Half Pony with Curls

Shoes: Pink Ballet Shoes

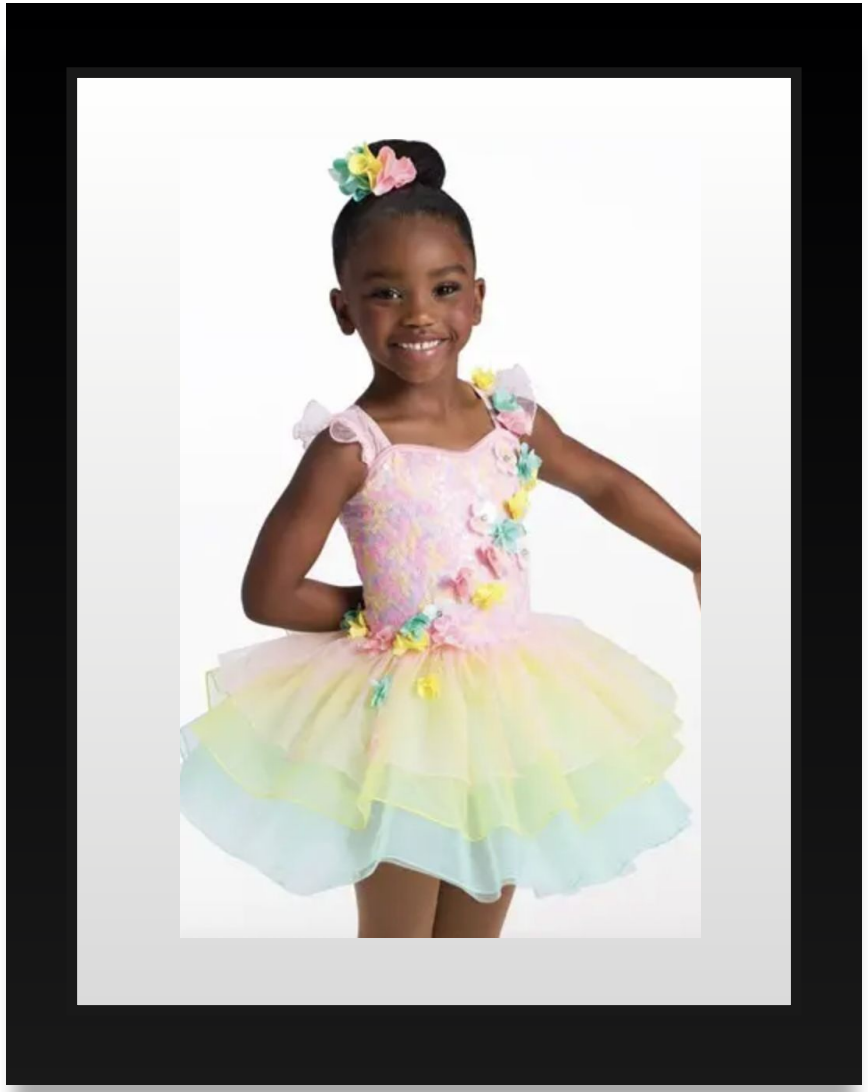

KINDER TAP (MON + TUE)

Song: Get Lost

Tights: Tan

Hair: Half Pony with Curls

Shoes: Tan Buckle Tap Shoes

KINDER TAP (THU)

Song: Dig A Little Deeper

Tights: Tan

Hair: Half Pony with Curls

Shoes: Tan Buckle Tap Shoes

KINDER TAP (Saturday Classes)

Song: Hawaiian Rollercoaster Ride

Tights: Tan

Hair: Half Pony with Curls

Shoes: Tan Buckle Tap Shoes

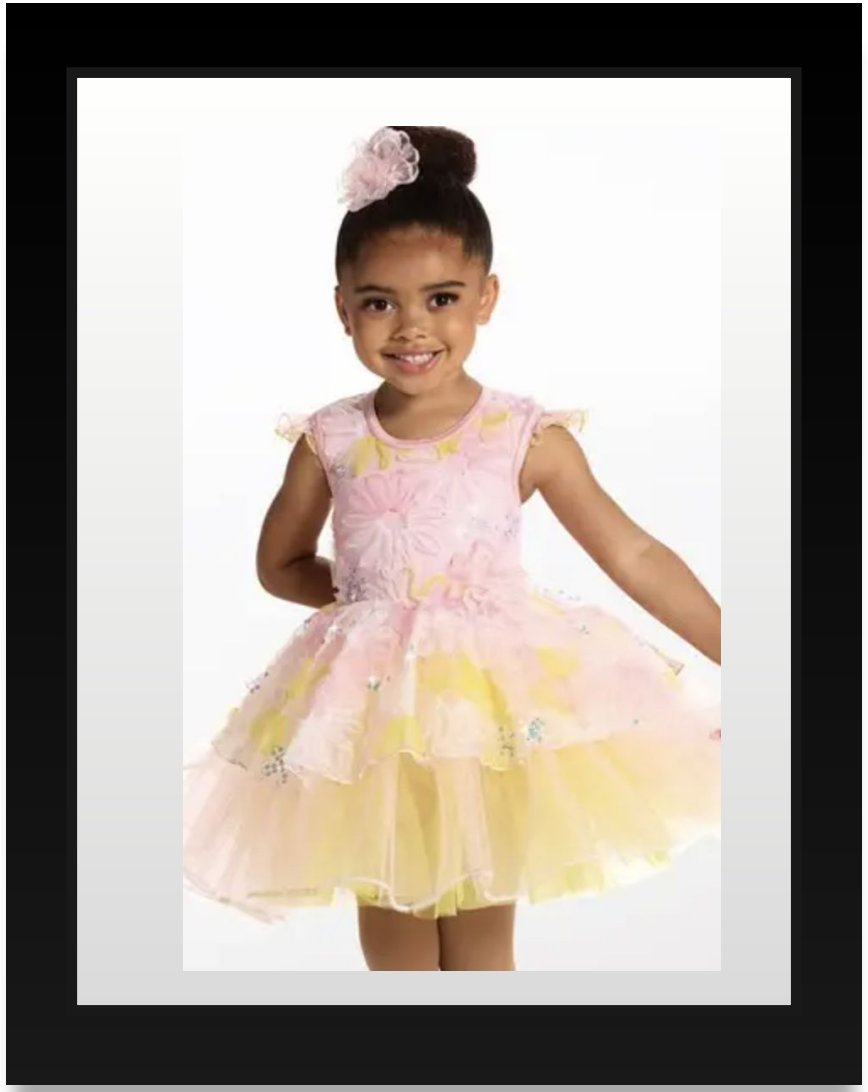

PEE WEE BALLET (Mon/Sat)

Song: A Million Dreams

Tights: Pink

Hair: High Bun

Shoes: Pink Ballet Shoes

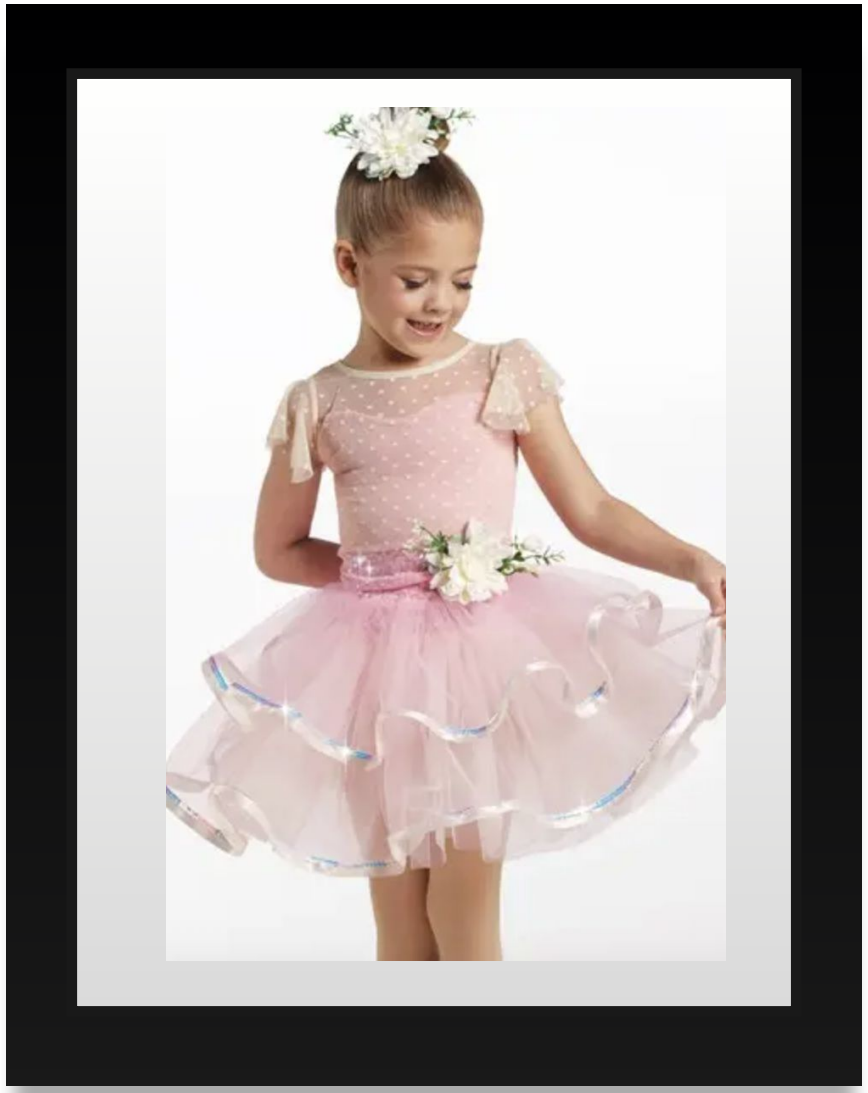

PEE WEE BALLET (Tue)

Song: My Favorite Things

Tights: Pink

Hair: High Bun

Shoes: Pink Ballet Shoes

PEE WEE BALLET (Thu)

Song: Potter Waltz

Tights: Pink

Hair: High Bun

Shoes: Pink Ballet Shoes

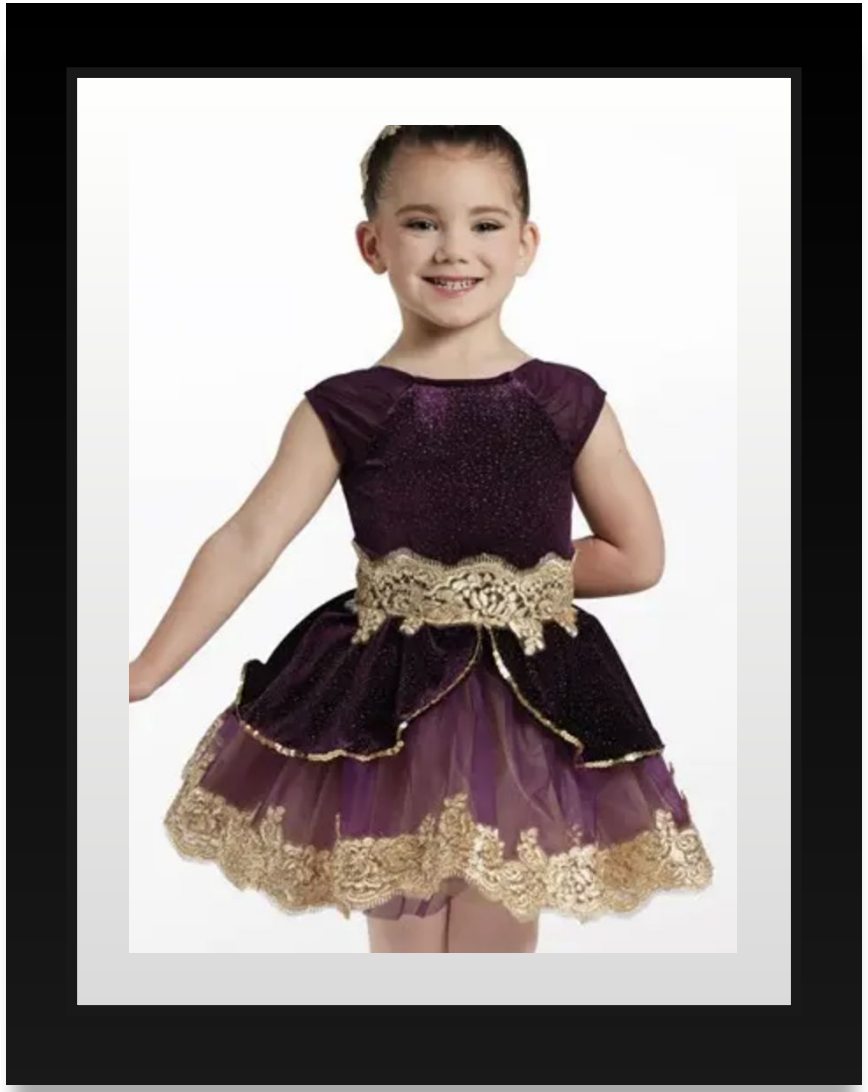

PEE WEE HIP HOP (Tue/Wed/Sat)

Song: Cake

Tights: Tan

Hair: High Bun

Shoes: ANY black sneakers or boots

PEE WEE ACRO (Tue/Sat)

Song: “Under the Sea”

Tights: Tan

Hair: High Bun

NO SHOES

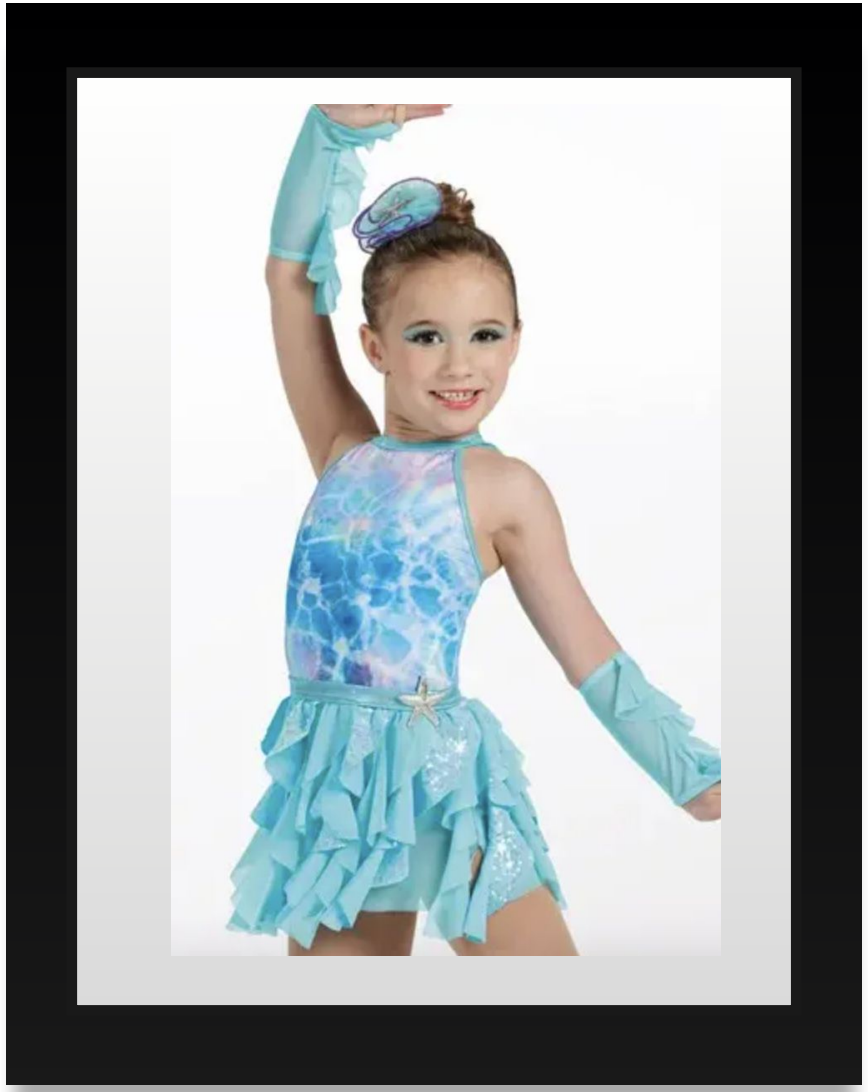

PEE WEE ACRO (Wed)

Song: “Zoo”

Tights: Tan

Hair: High Bun

NO SHOES

MINI BALLET (Tue/Wed/Sat)

Song: Alice's Theme

Tights: Pink

Hair: High Bun

Shoes: Pink Ballet Shoes

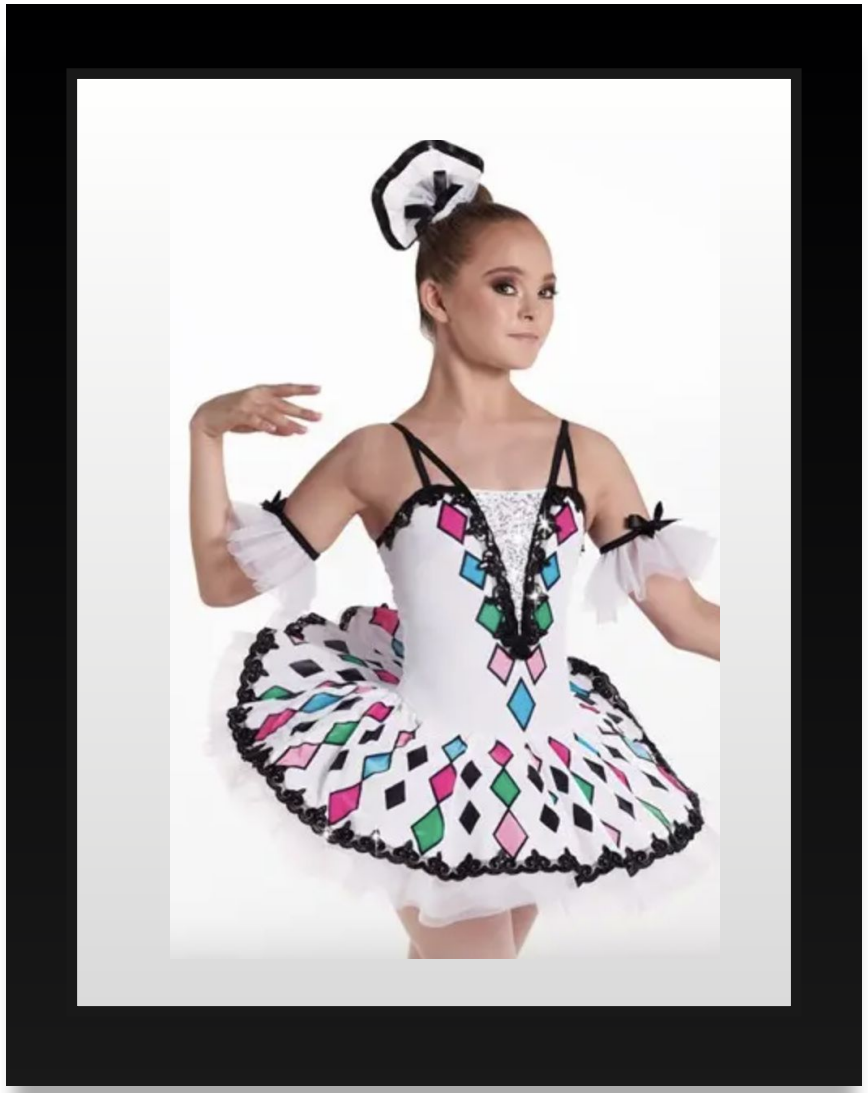

Mini Tap (Tue/Wed/Sat)

Song: Gotta Get On This Train

Tights: Tan

Hair: High Bun

Shoes: Tan Buckle Tap Shoes

MINI HIP HOP (Mon/Sat)

Song: Annie

Tights: NONE

Hair: High Bun

Shoes: ANY WHITE SNEAKERS OR BOOTS

MINI ACRO (Mon/Sat)

Song: “Cotton Candy”

Tights: Tan

Hair: High Bun

NO SHOES

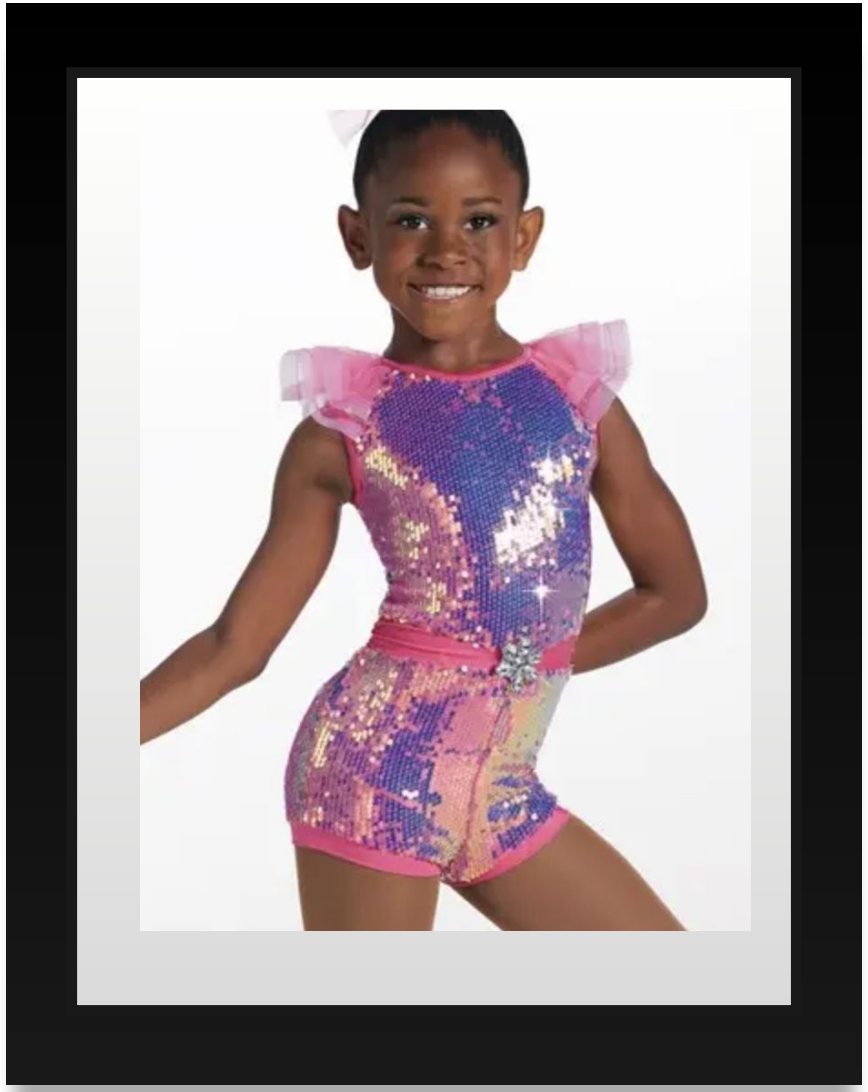

PRIMARY BALLET (Mon/Sat)

Song: Les Sylphides: III. Valse

Tights: Pink

Hair: Middle Part, Low Bun

Shoes: Pink Ballet Shoes

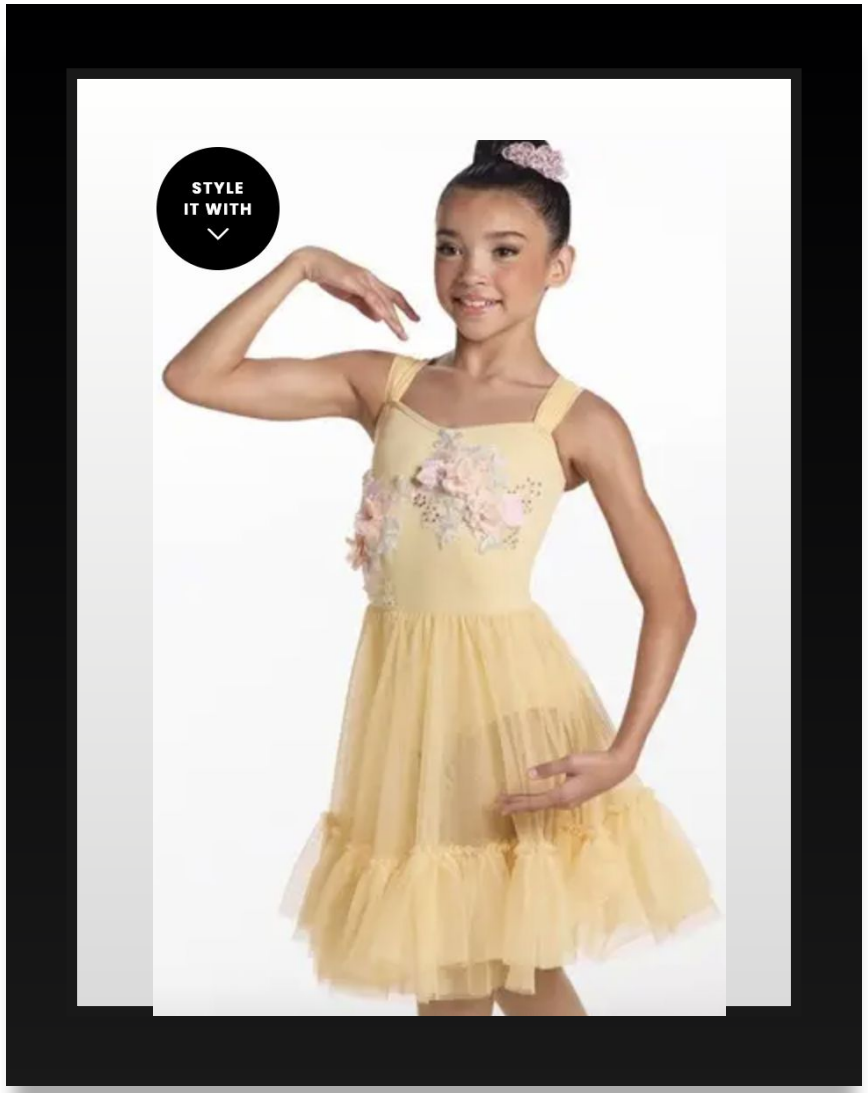

PRIMARY BALLET (Thu)

Song: Enchanted Suite

Tights: Pink

Hair: Middle Part, Low Bun

Shoes: Pink Ballet Shoes

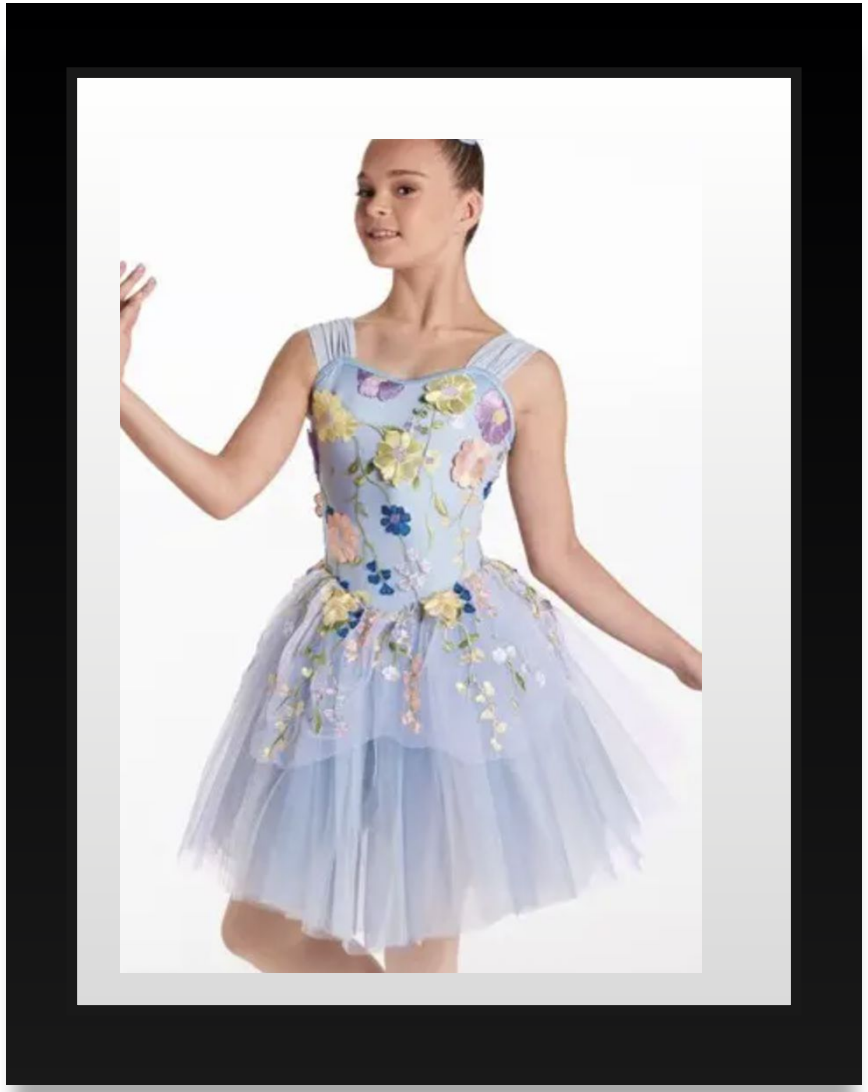

PRIMARY TAP (Mon)

Song: “Shake a Tail Feather”

Tights: NONE

Hair: Middle Part, Low Bun

Shoes: Black Tap Shoes

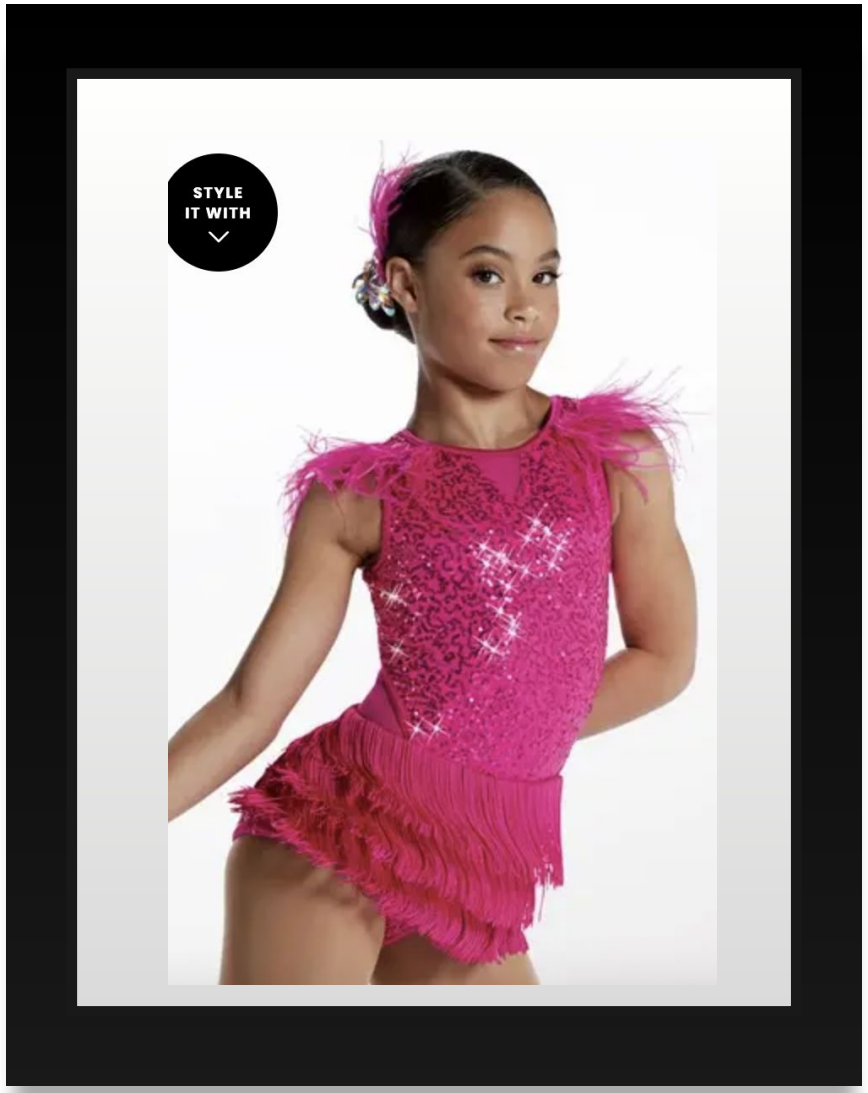

PRIMARY TAP (Thu/Sat)

Song: “ABC” or “School Days”

Tights: NONE

Hair: Middle Part, Low Bun

Shoes: Black Tap Shoes

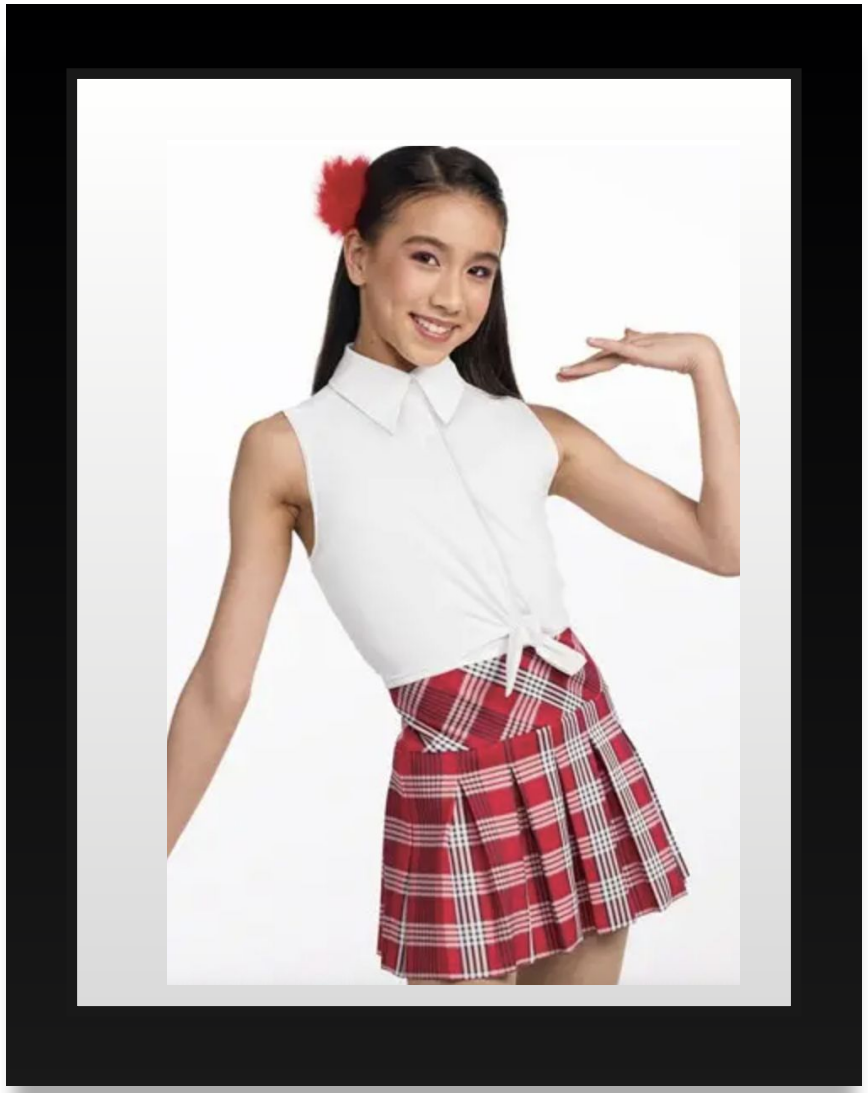

PRIMARY JAZZ (Mon)

Song: Do Your Thing
Tights: Tan

Hair: Middle Part, Low Bun

Shoes: Tan Jazz Shoes

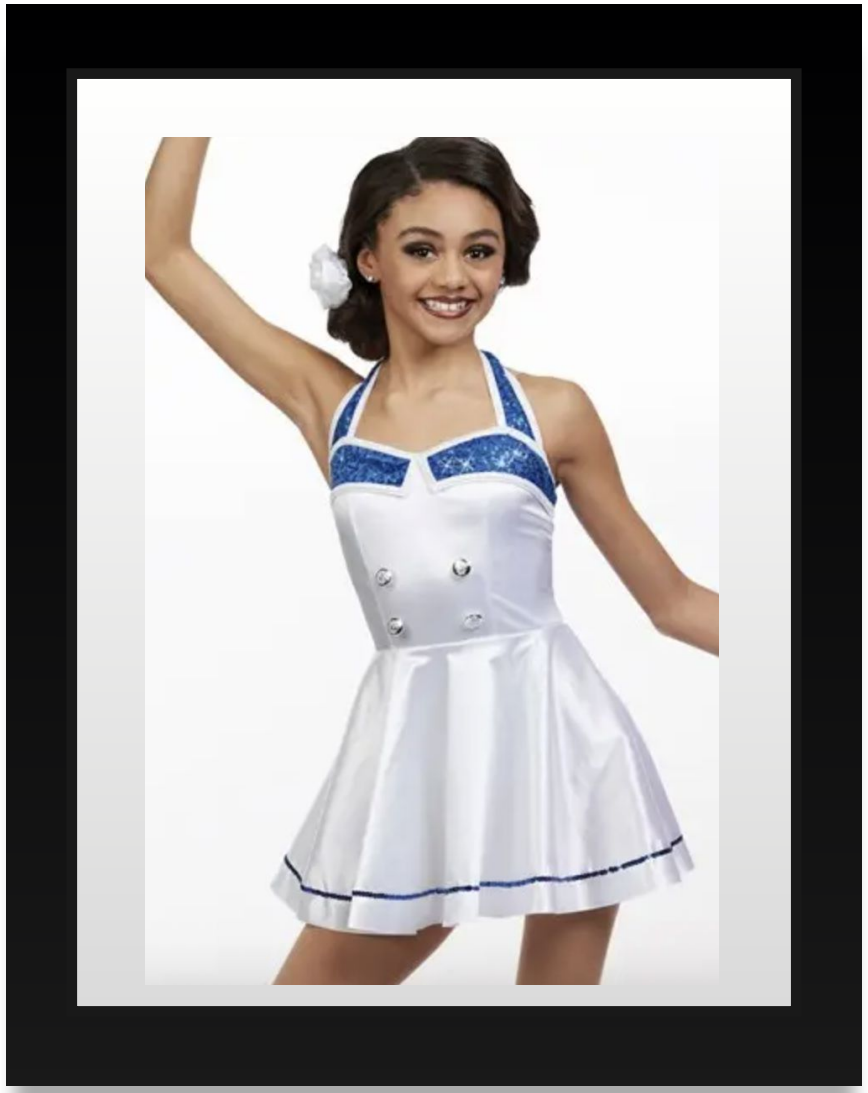

PRIMARY JAZZ (Thu/Sat)

Song: A Little Party Never Killed Nobody

Tights: Tan

Hair: Middle Part, Low Bun

Shoes: Tan Jazz Shoes

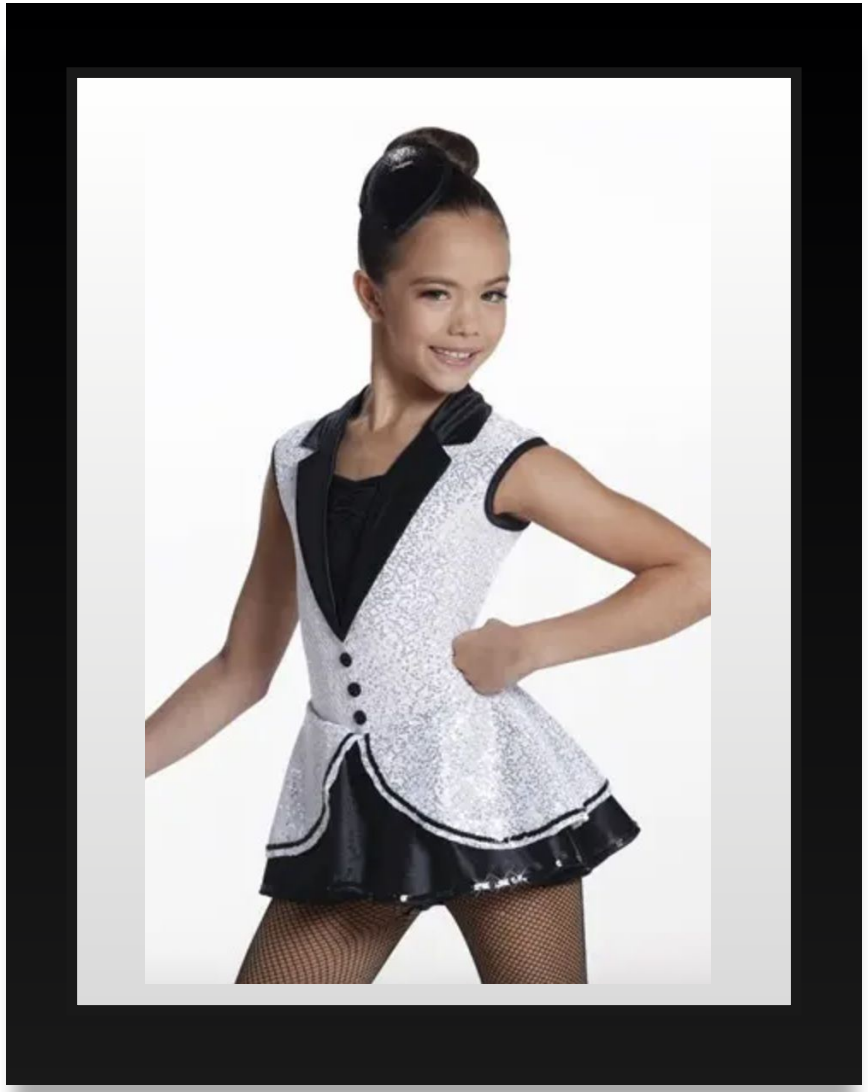

PRIMARY HIP HOP (Tue/Sat)

Song: Salute

Tights: NONE

Hair: Middle Part, Low Bun

Shoes: ANY BLACK SNEAKERS OR BOOTS

PRIMARY ACRO (Tue)

Song: “I Got Love” or “Stupid Cupid”

Tights: Tan

Hair: Middle Part, Low Bun

NO SHOES

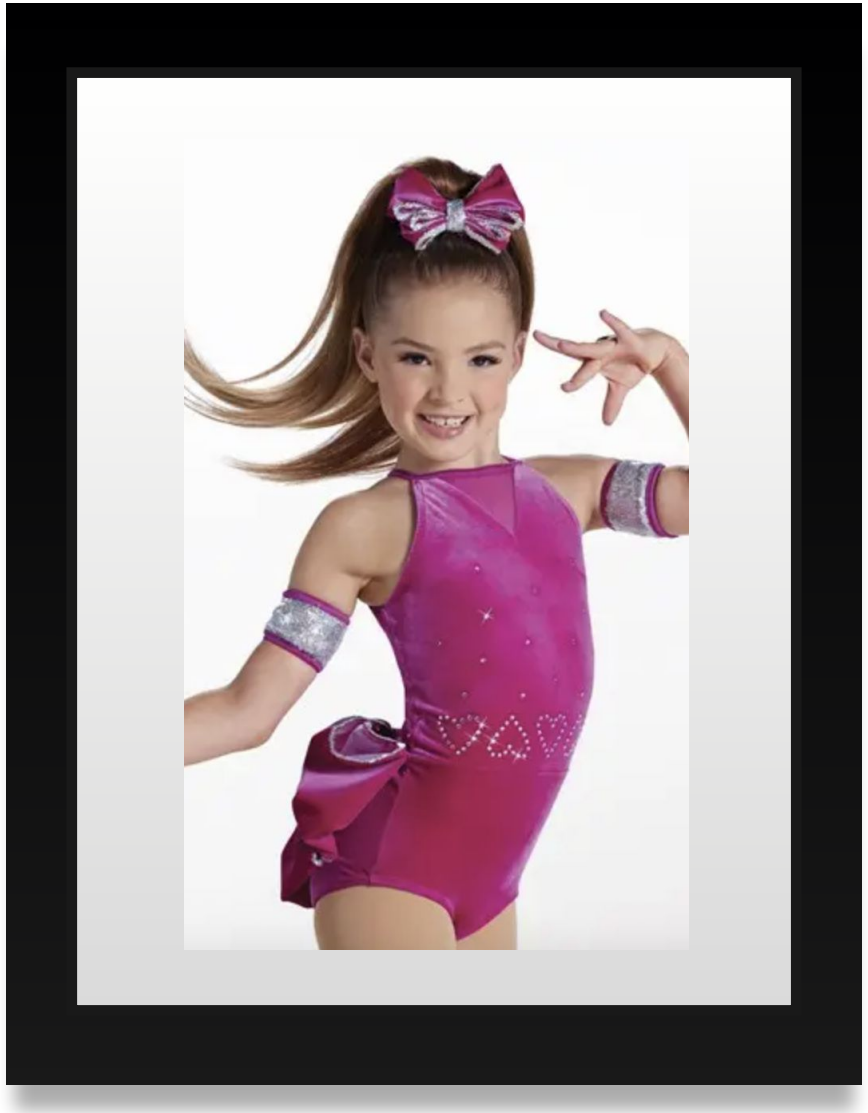

PRIMARY ACRO (Sat)

Song: “Sassy”

Tights: Tan

Hair: Middle Part, Low Bun

NO SHOES

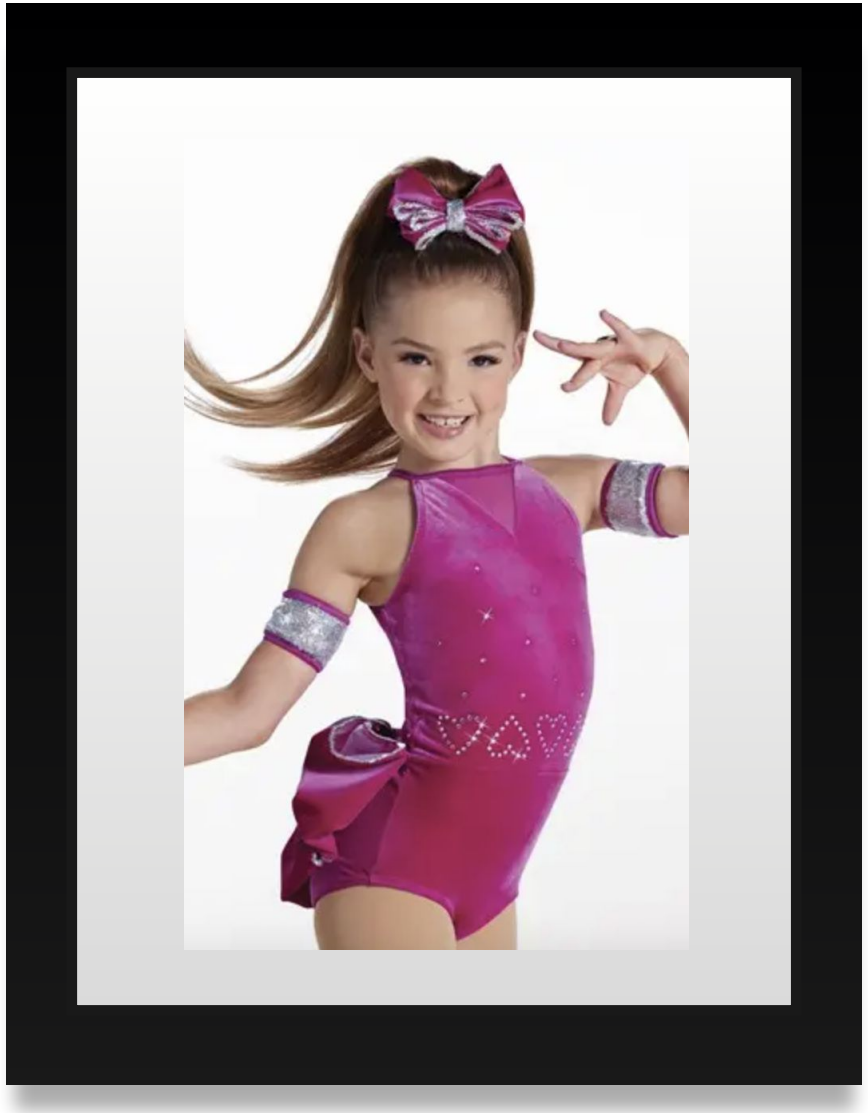

PRIMARY/JUNIOR HIP HOP (Wed)

Song: Annie

Tights: NONE

Hair: Middle Part, Low Bun

Shoes: ANY White Sneakers or boots

PRIMARY/JUNIOR ACRO (Wed)

Song: Wings

Tights: Tan

Hair: Middle Part, Low Bun

NO SHOES

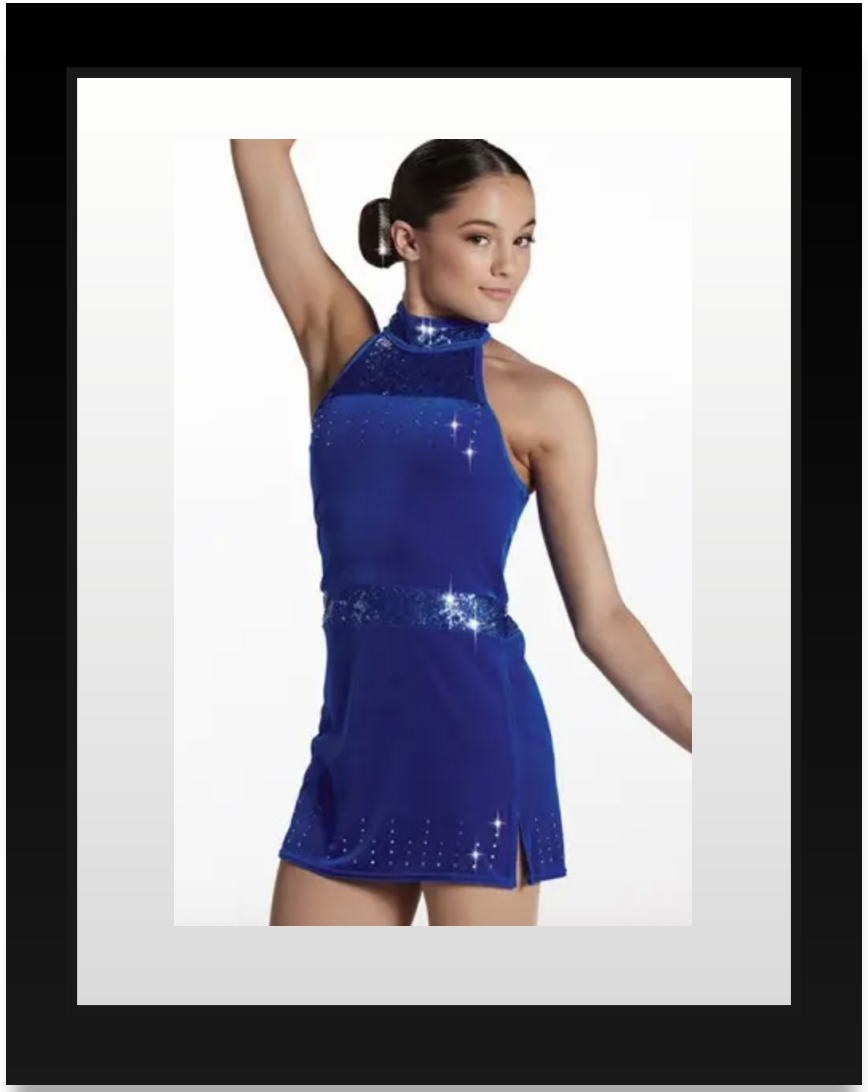

PRIMARY/JUNIOR HH (Friday)

Song: Soda Pop

Tights: Tan

Hair: Middle Part, Low Bun

Shoes: ANY white SNEAKERS or BOOTS

PRIMARY/JR ACRO (Fri)

Song: Carousel

Tights: NONE

Hair: Middle Part, Low Bun

Shoes: NONE

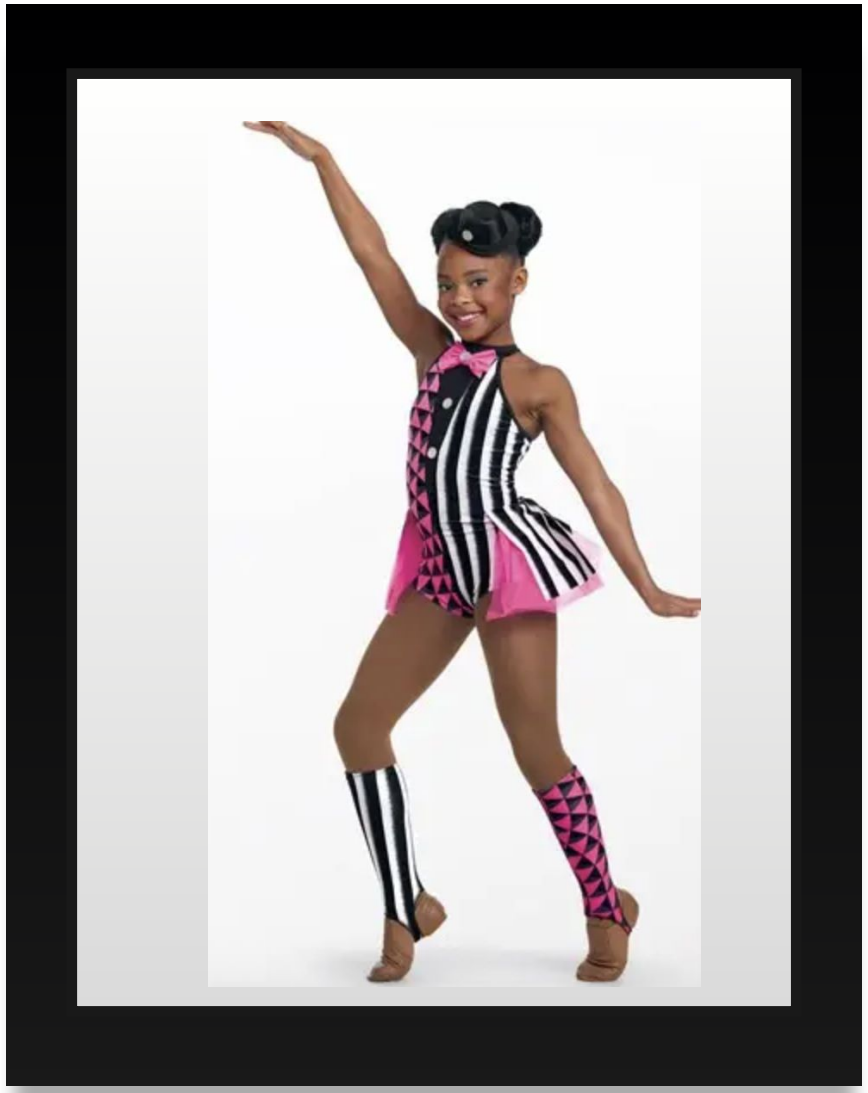

JUNIOR BALLET (Mon/Thu)

Song: “Another Day of Sun”

Tights: Pink

Hair: Middle Part, Low Bun

Shoes: Pink Ballet Shoes

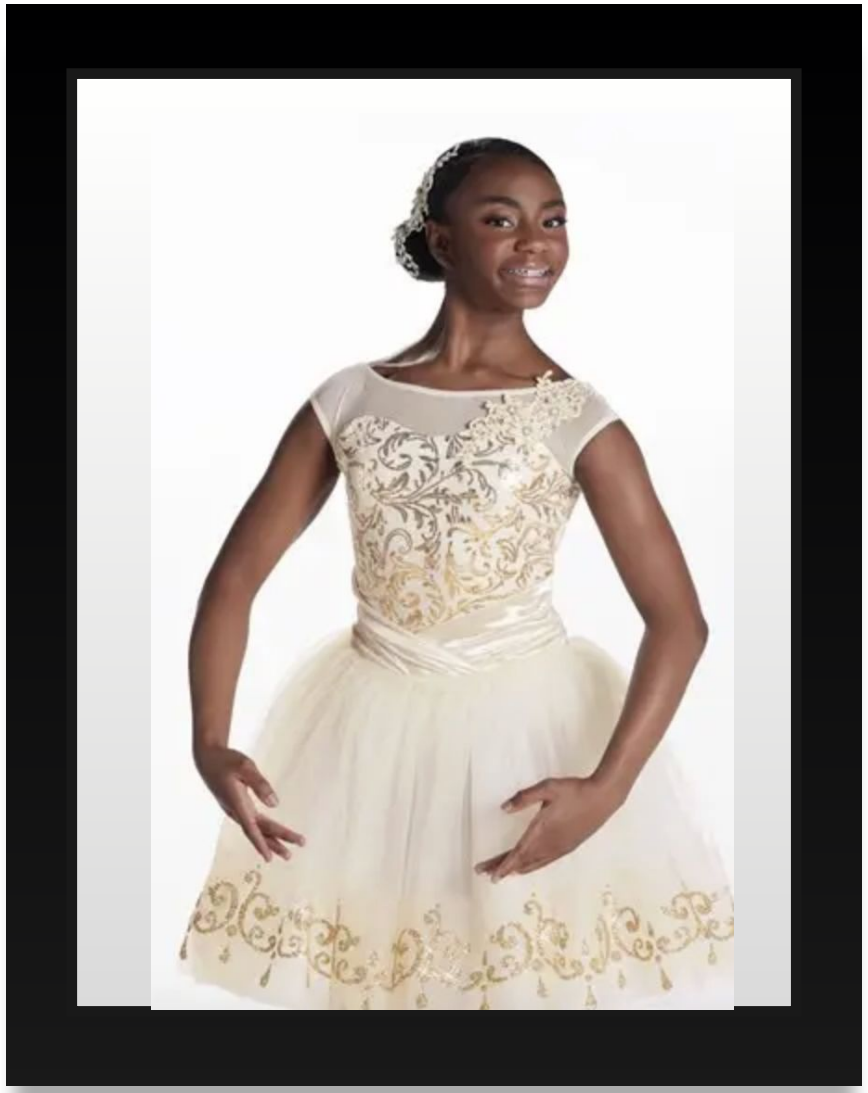

JUNIOR BALLET (Sat)

Song: “Rewrite the Stars”

Tights: Pink

Hair: Middle Part, Low Bun

Shoes: Pink Ballet Shoes

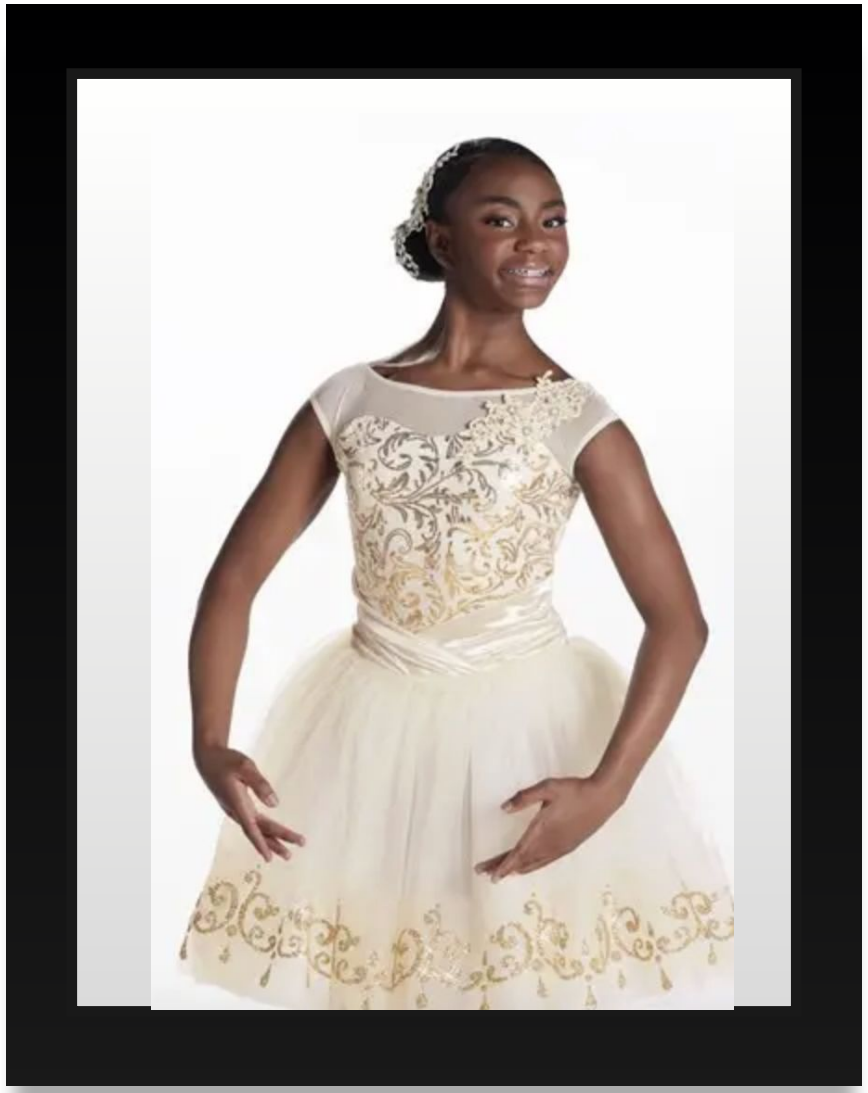

JUNIOR TAP (Mon/Thu/Sat)

Song: “Boogie Shoes”

Tights: Tan

Hair: Middle Part, Low Bun

Shoes: Black Oxford Tap Shoes

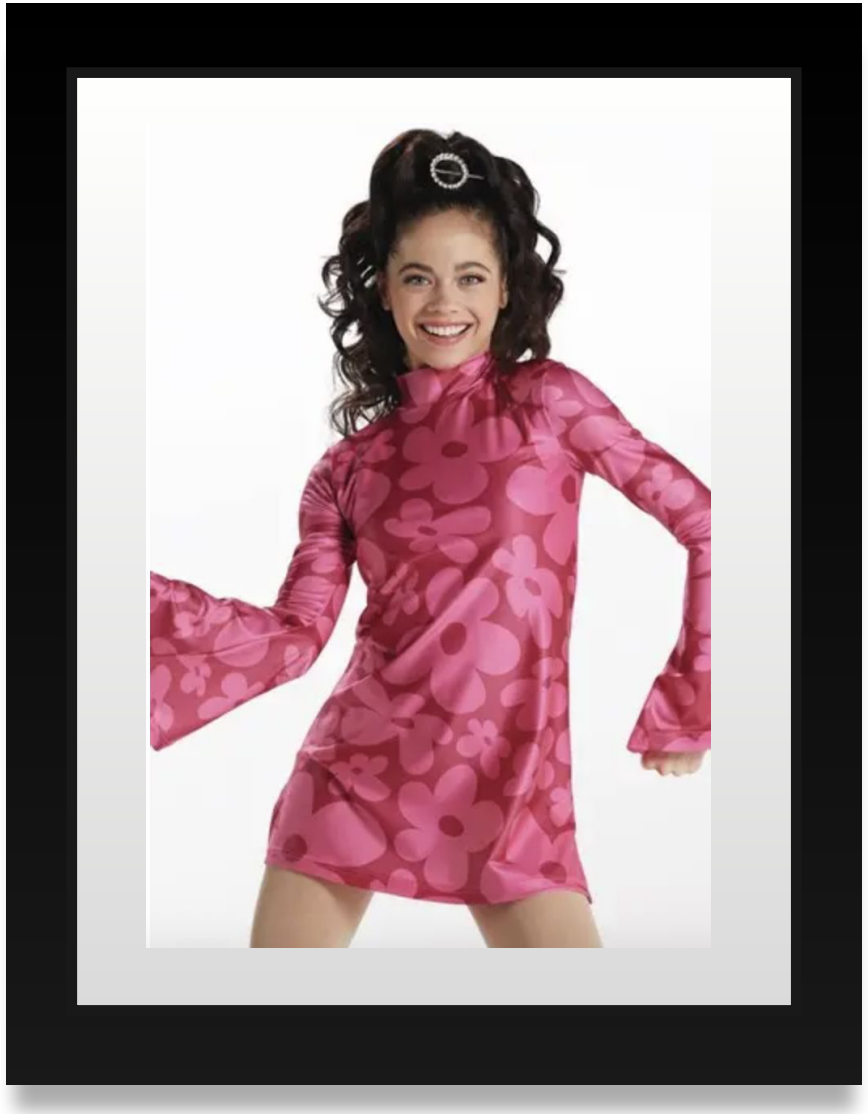

JUNIOR LYRICAL (Thu/Sat)

Song: “The Winner Take It All”

Tights: Tan

Hair: Middle Part, Low Bun

Shoes: Tan Turner

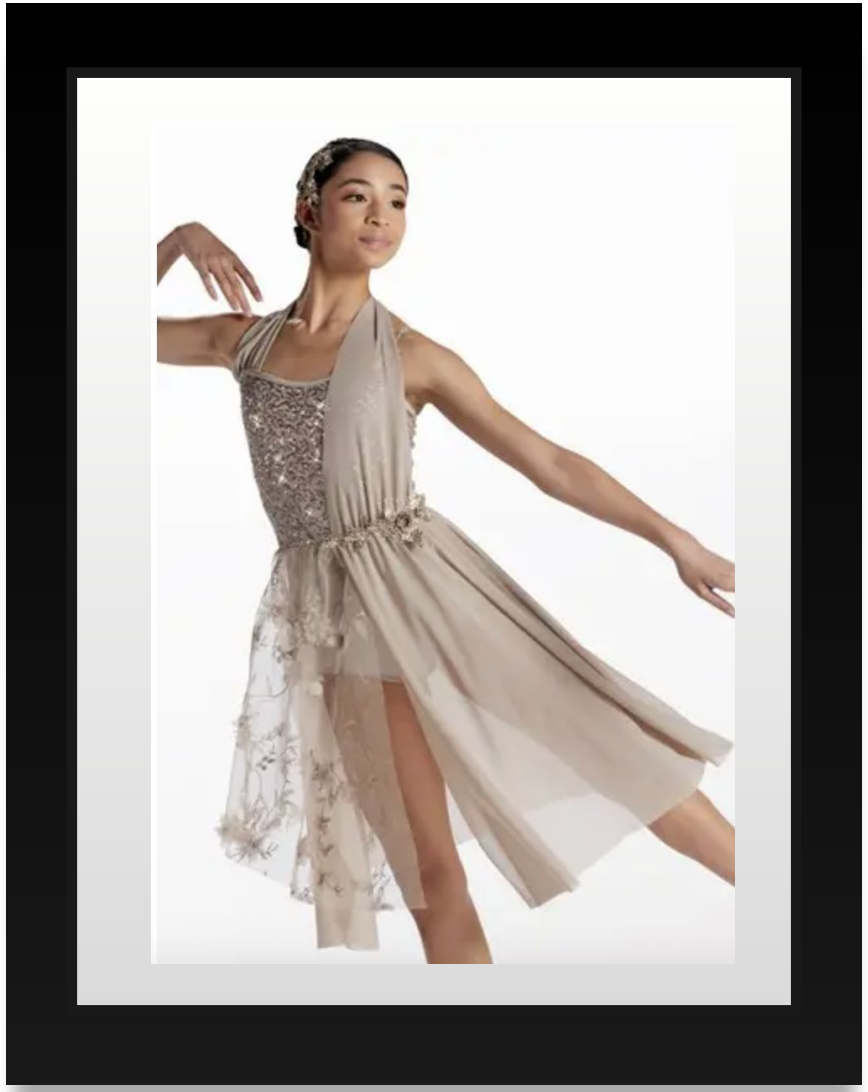

JUNIOR HIP HOP (Tue/Sat)

Song: REMIX

Tights: None

Hair: Middle Part, Low Bun

Shoes: ANY White SNEAKERS OR BOOTS

JUNIOR ACRO (Tue)

Song: “Surfs Up”

Tights: Tan

Hair: Middle Part, Low Bun

NO SHOES

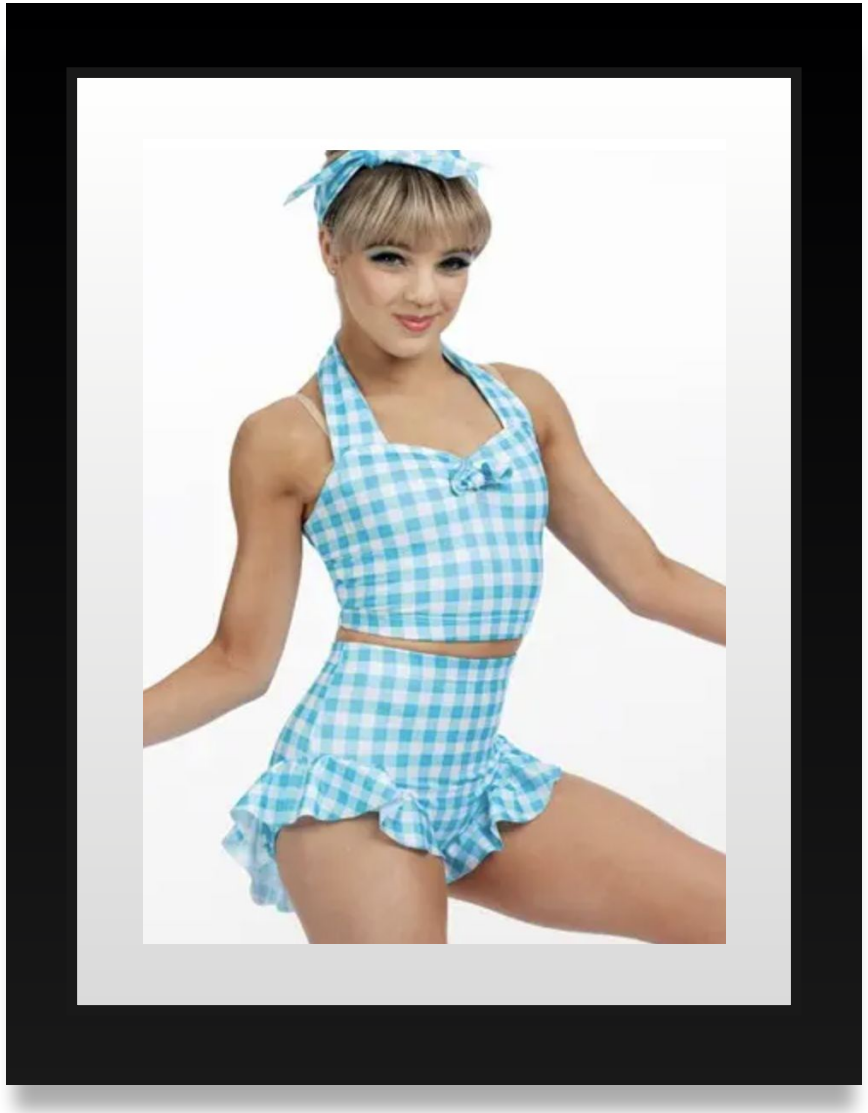

JUNIOR ACRO (Sat)

Song: “Carousel”

Tights: Tan

Hair: Middle Part, Low Bun

NO SHOES

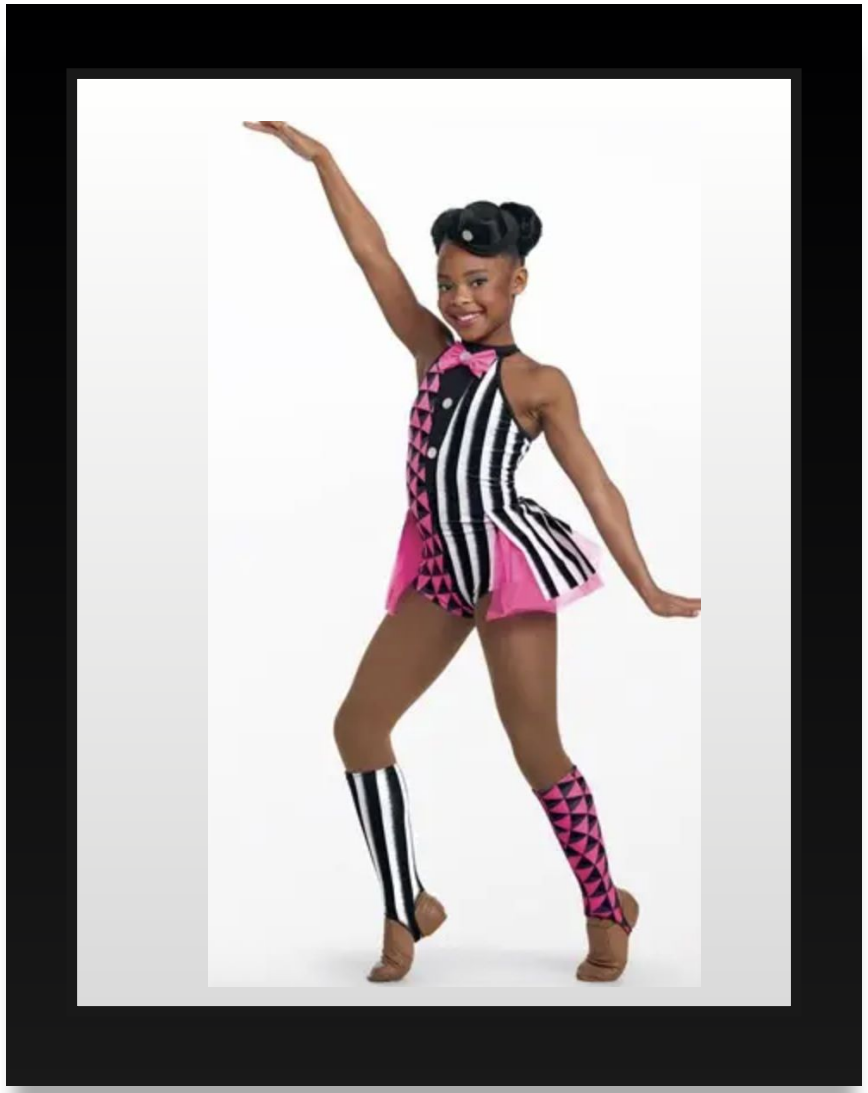

PRE-TEEN BALLET (Thu)

Song: “Rather Be”

Tights: Pink

Hair: Middle Part, Low Bun

Shoes: Pink Ballet Shoes

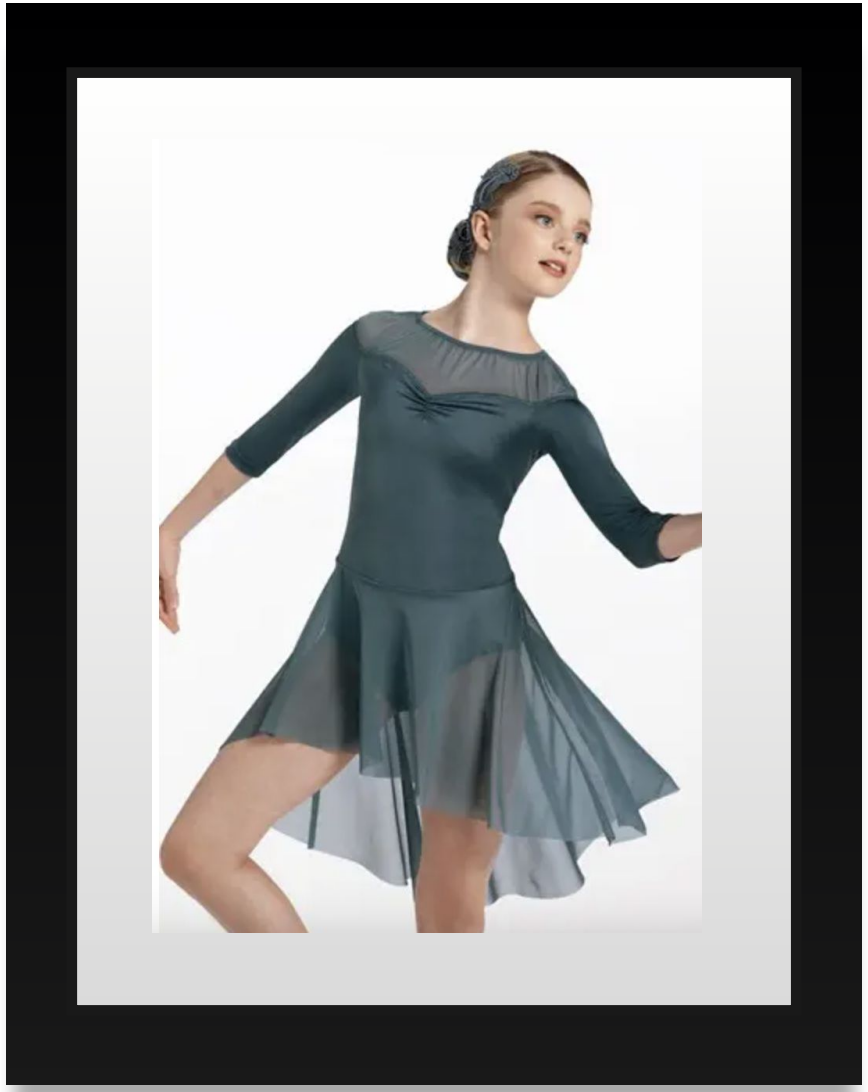

PRE-TEEN Tap (Thu)

Song: “Boogie Shoes”

Tights: Tan

Hair: Middle Part, Low Bun

Shoes: Black Tap Shoes

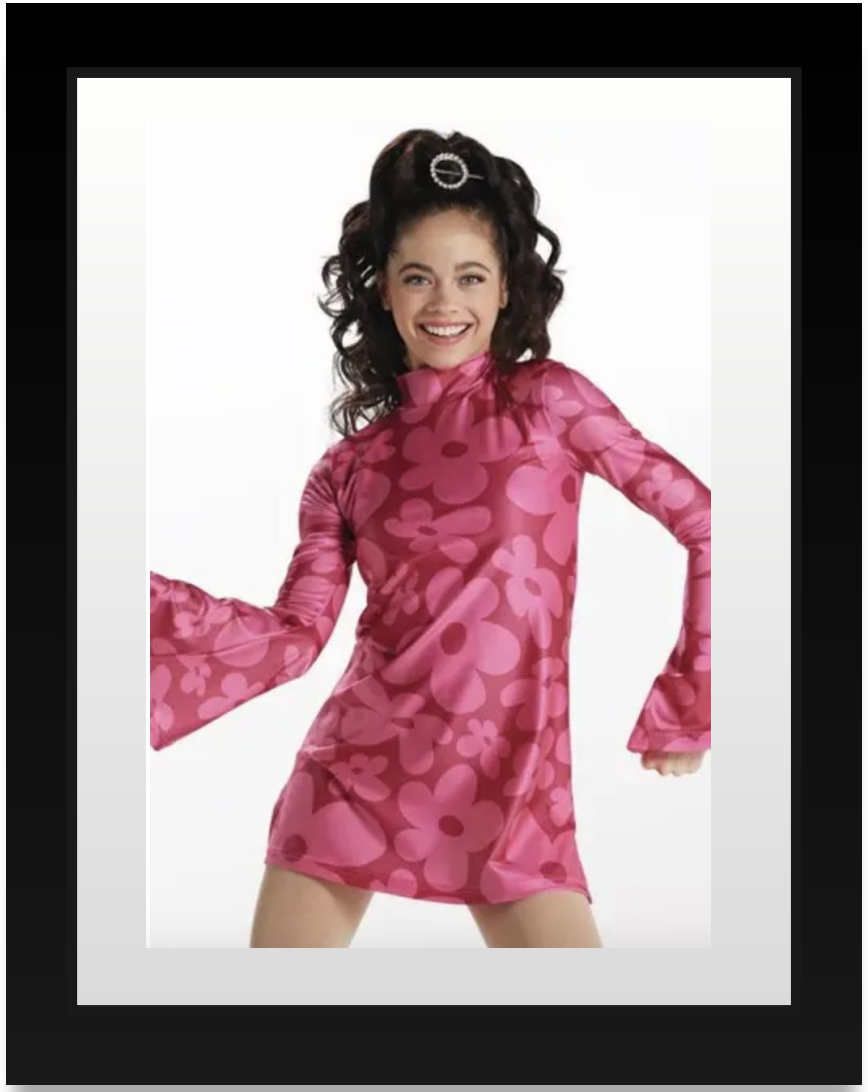

PRE-TEEN Jazz (Thu)

Song: A Little Party Never Killed Nobody

Tights: Tan

Hair: Middle Part, Low Bun

Shoes: Tan Jazz Turner

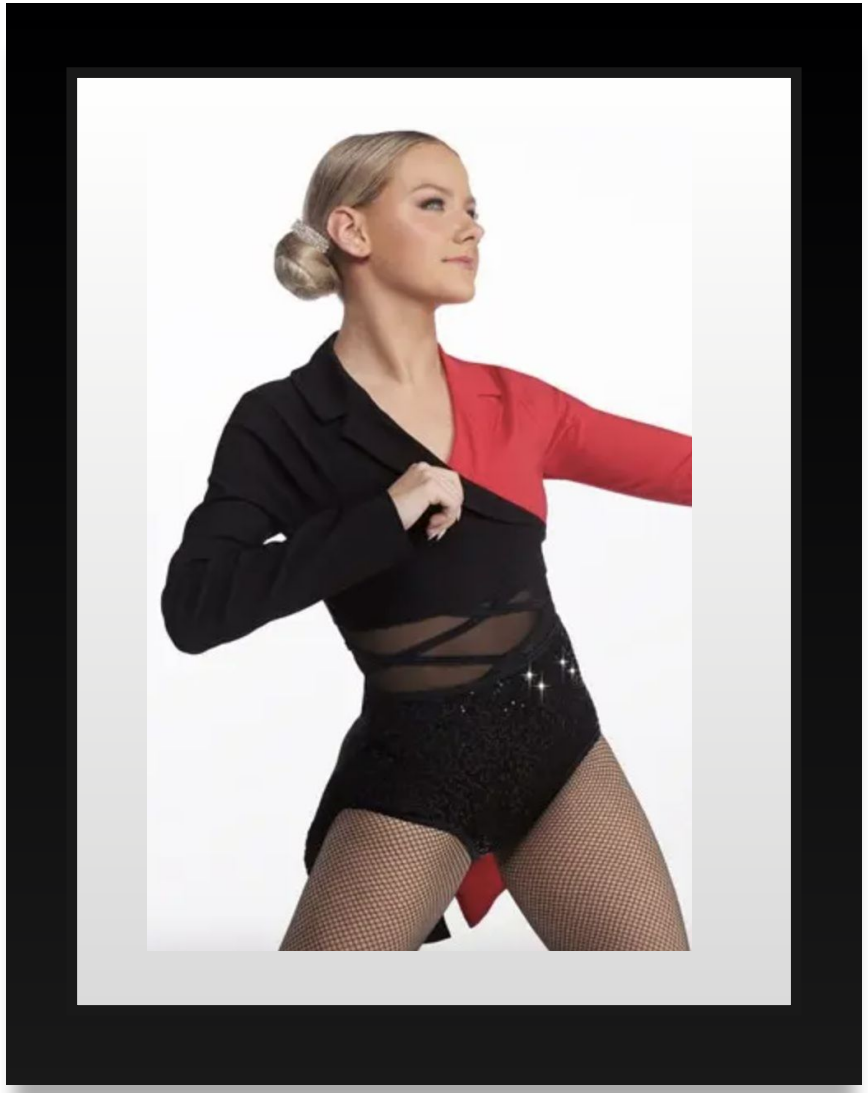

PRE-TEEN HH (Mon)

Song: REMIX

Tights: None

Hair: Middle Part, Low Bun

Shoes: ANY White Sneakers or boots

PRE-TEEN HH (Tue)

Song: Get Up

Tights: None

Hair: Middle Part, Low Bun

Shoes: ANY Black Sneakers or boots

PRE-TEEN ACRO (Tue)

Song: “Wings”

Tights: Tan

Hair: Middle Part, Low Bun

Shoes: No Shoes

PC BALLET

Song: Tale As Old As Time

Tights: Pink

Hair: Middle Part, Low Bun

Shoes: Pink Ballet Shoes

WaWa BALLET

Song: TBD

Tights: Pink

Hair: Middle Part, Low Bun

Shoes: Pink Ballet Shoes

OPAL/PEARL ACRO

Song: Kill the Lights
Tights: Tan

Hair: Middle Part Low Bun

Shoes: None

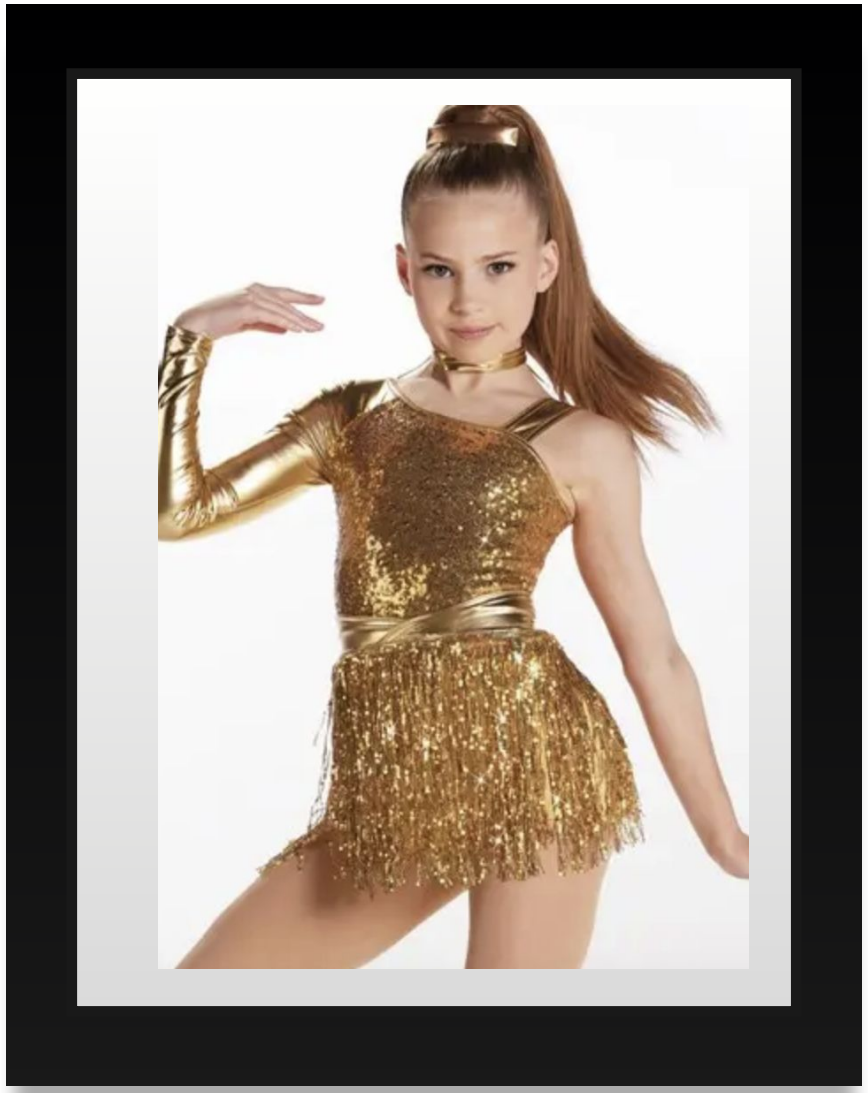

DIAMOND/CHROME JAZZ

Song: Serious Disco
Tights: NONE
Hair: Middle Part Low Bun
Shoes:

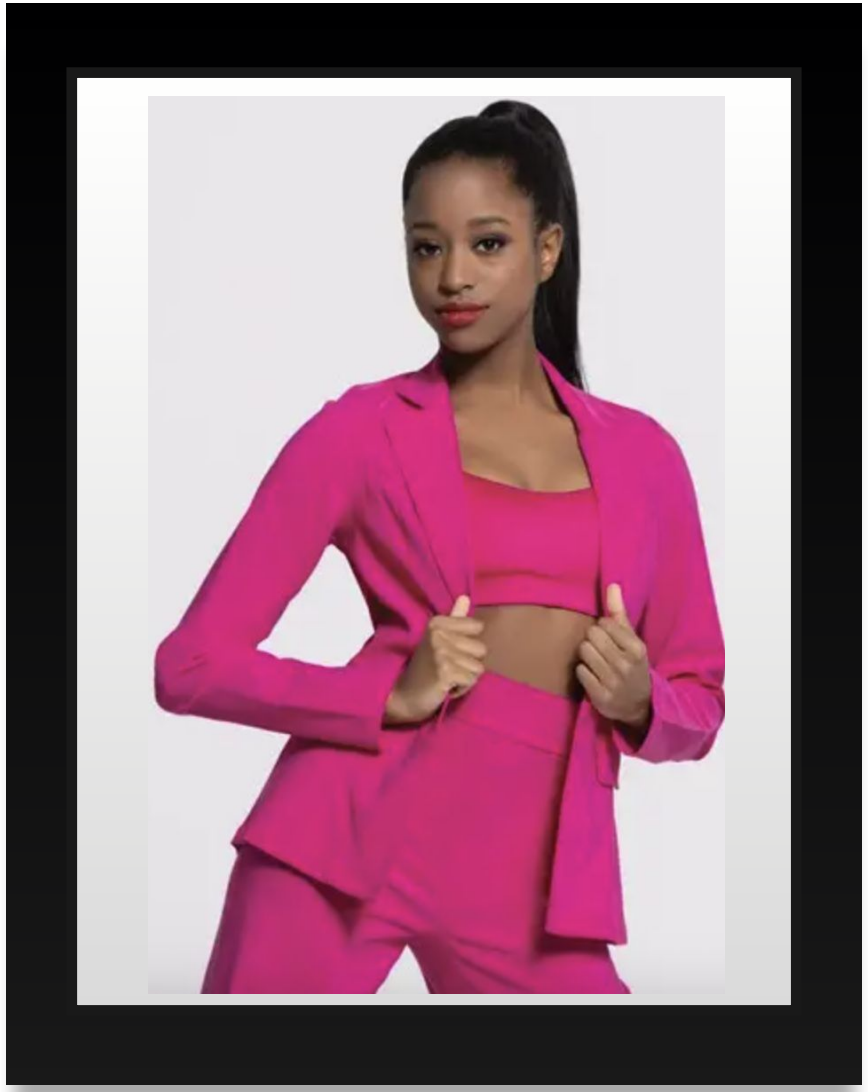

CLUB HIP-HOP

Song: "Game Day Mix"
Tights: None
Hair: Middle Part, Low Bun
Shoes: White Sneakers

CLUB JERSEY & WHITE JOGGERS